



70
years



CYTOGENETICS



Sociedad Española de
Hematología y Hemoterapia

1956-2026



Calendar coordinator: **María José Calasanz**

Affiliation: **Laboratorio de Citogenética y Biología Molecular. CIMA LAB Diagnostics. Clínica Universidad de Navarra, Pamplona**

2025 OCTOBER

SUN	MON	TUE	WED	THU	FRI	SAT
28	29	30	01	02	03	04
05	06	07	08	09	10	11
12	13	14	15	16	17	18
19	20	21	22	23	24	25
26	27	28	29	30	31	01

A historic tribute to hematological cytogenetics: the protagonists

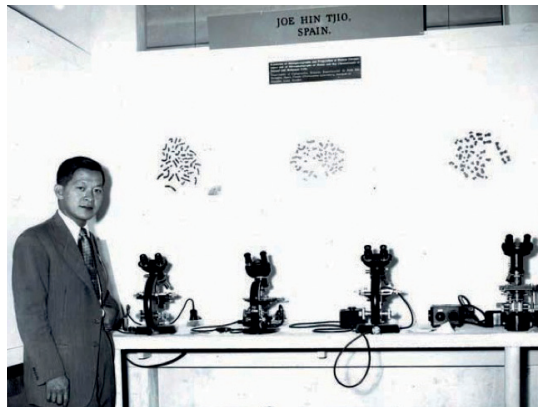

1956. Tjio and Levan
(46 chromosomes)



CONVENTIONAL STAINING



1960. Nowell and Hungerford
(Ph chromosome)

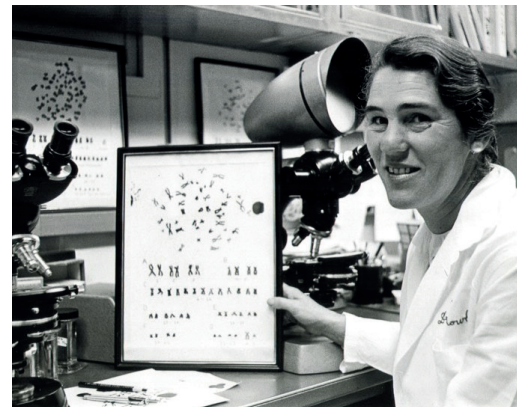

1973. Janet Rowley
(translocation 9:22)

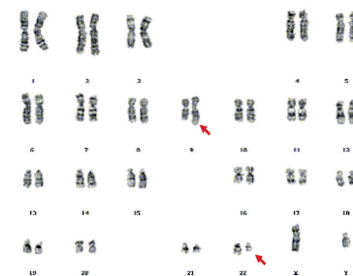

G BANDS

2025
OCTOBER

Affiliation: Laboratorio de Citogenética y Biología Molecular. CIMA LAB Diagnostics. Clínica Universidad de Navarra, Pamplona

Authorship: María José Calasanz, Aroa Irigoyen, Carmen Ferreira

2025 NOVEMBER

SUN	MON	TUE	WED	THU	FRI	SAT
26	27	28	29	30	31	01
02	03	04	05	06	07	08
09	10	11	12	13	14	15
16	17	18	19	20	21	22
23	24	25	26	27	28	29
30	01	02	03	04	05	06

Grupo Cooperativo Español de Citogenética Hematológica (GCECGH)

www.gcecgh.org

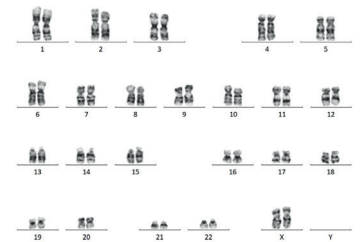
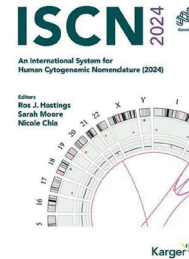
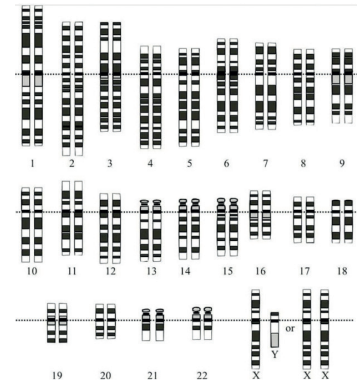

2025
NOVEMBER

Affiliation: Laboratorio de Citogenética y Biología Molecular. CIMA LAB Diagnostics. Clínica Universidad de Navarra, Pamplona

Authorship: María José Calasanz, en representación del GCECGH

2025 DECEMBER

SUN	MON	TUE	WED	THU	FRI	SAT
30	01	02	03	04	05	06
07	08	09	10	11	12	13
14	15	16	17	18	19	20
21	22	23	24	25	26	27
28	29	30	31	01	02	03

Evolution of cytogenetic techniques: from cytogenetics to cytogenomics

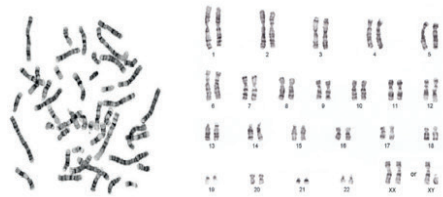
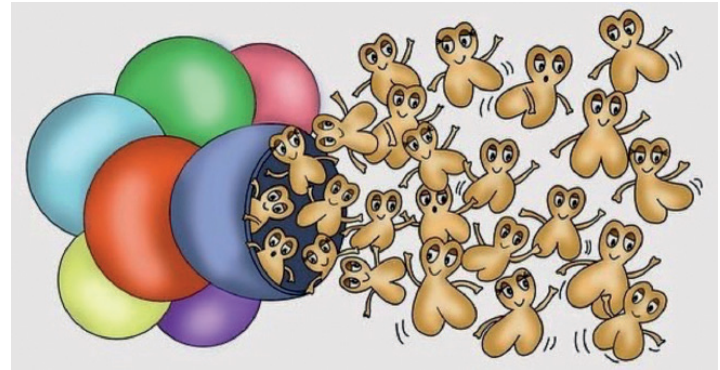
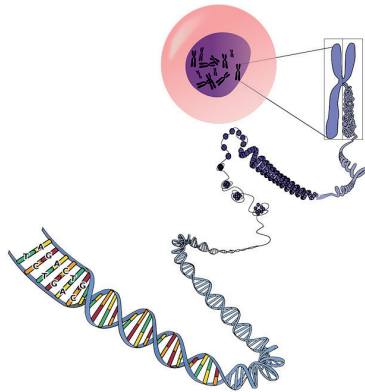

1970
(G-banding karyotype)

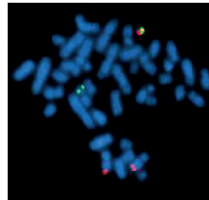

1980
(FISH)

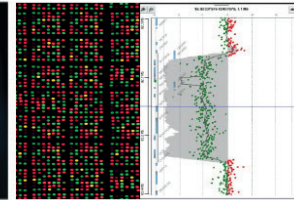
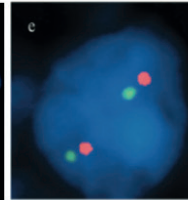

2000
(genomic arrays)

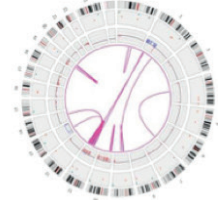

2021
(optical mapping)

CONVENTIONAL CYTOGENETICS

1) G-banding karyotype

MOLECULAR CYTOGENETICS

2) Molecular karyotype (aCGH/aSNPs)

CYTOGENOMICS

3) Optical karyotype (OGM)

2026 JANUARY

SUN	MON	TUE	WED	THU	FRI	SAT
28	29	30	31	01	02	03
04	05	06	07	08	09	10
11	12	13	14	15	16	17
18	19	20	21	22	23	24
25	26	27	28	29	30	31

Cytogenetics and chromosome instability syndromes

A



B



A) Tetradial figure in a patient with Fanconi anemia resulting from two poorly repaired chromatid breaks.

B) Sister chromatid exchanges (SCE) as a diagnostic technique for patients with Bloom syndrome.

Authorship: Roser Pujol, Jordi Surrallés

Affiliation: Instituto de Investigación del Hospital de Sant Pau/CIBERER, Barcelona

2026 FEBRUARY

SUN	MON	TUE	WED	THU	FRI	SAT
01	02	03	04	05	06	07
08	09	10	11	12	13	14
15	16	17	18	19	20	21
22	23	24	25	26	27	28

G-banding karyotype, FISH, and aCGH in a patient with MDS: del(5)(q13q33)

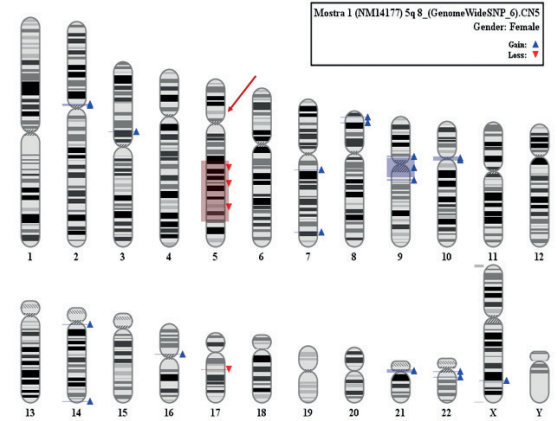
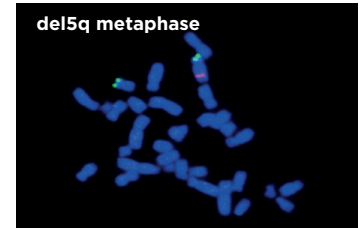
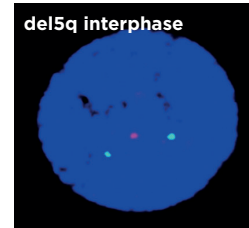
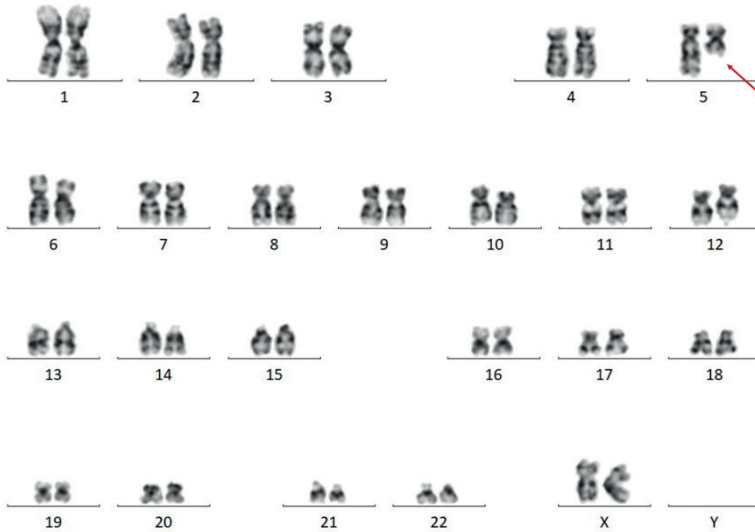

2026 MARCH

SUN	MON	TUE	WED	THU	FRI	SAT
01	02	03	04	05	06	07
08	09	10	11	12	13	14
15	16	17	18	19	20	21
22	23	24	25	26	27	28
29	30	31	01	02	03	04

G-banding karyotype and FISH in a patient with AML: amplified MYC gene

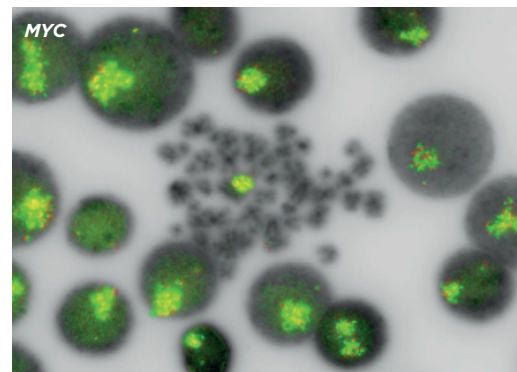
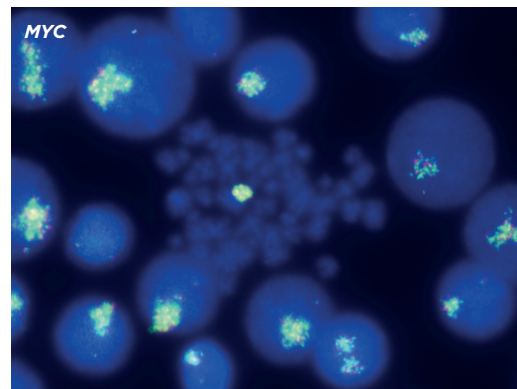
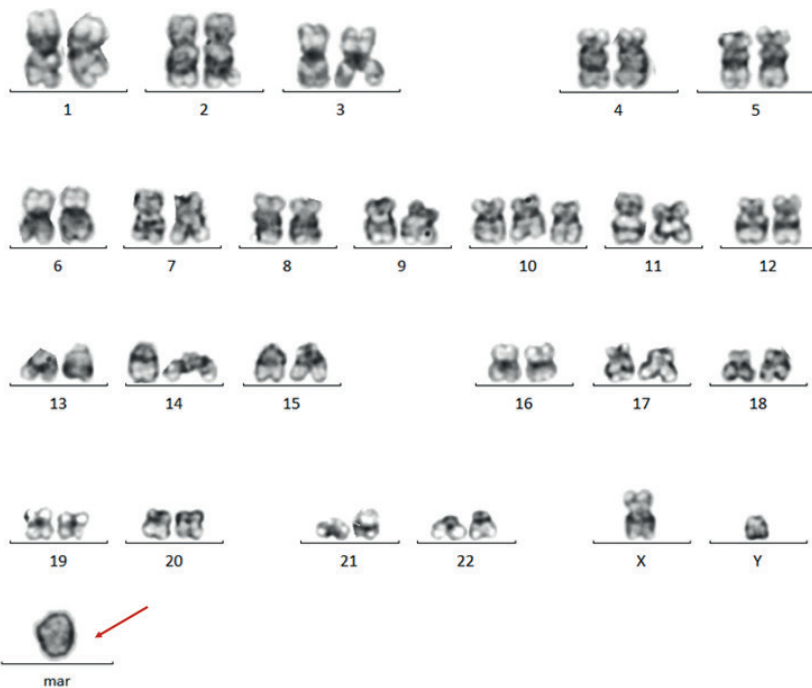

2026 APRIL

SUN	MON	TUE	WED	THU	FRI	SAT
29	30	31	01	02	03	04
05	06	07	08	09	10	11
12	13	14	15	16	17	18
19	20	21	22	23	24	25
26	27	28	29	30	01	02

G-banding karyotype and FISH in a patient with *KMT2A*-rearranged B-cell ALL: 46,XX,t(4;11)(q21;q23)

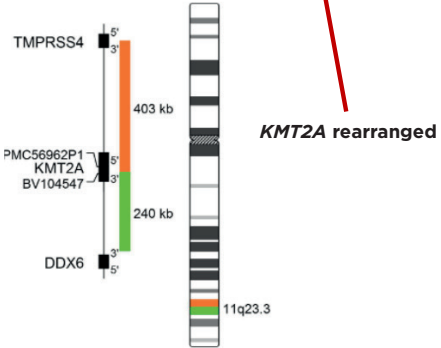
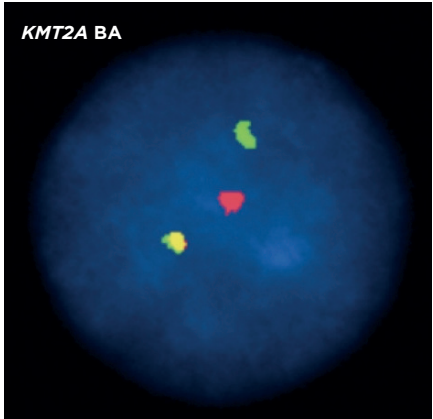
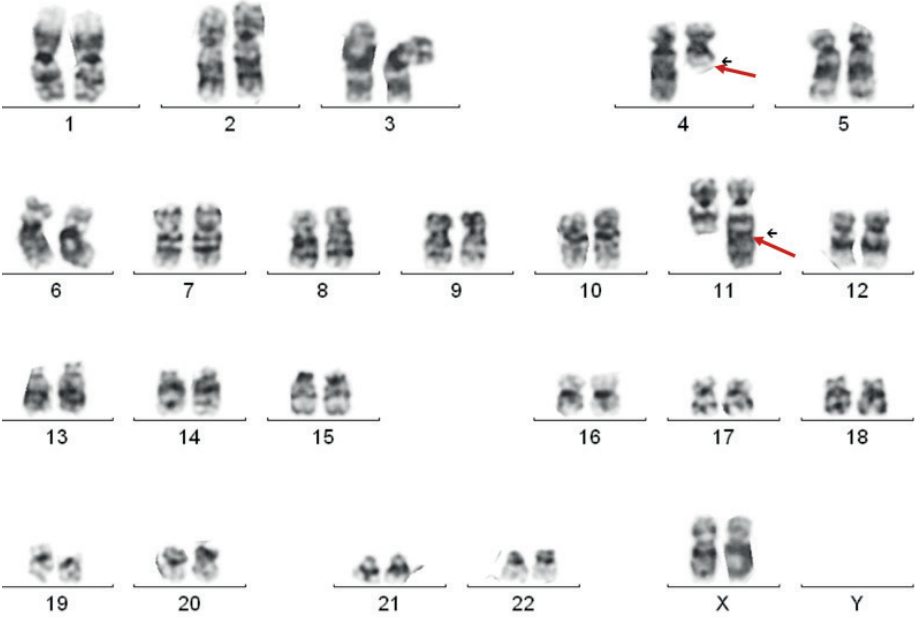

2026 MAY

SUN	MON	TUE	WED	THU	FRI	SAT
26	27	28	29	30	01	02
03	04	05	06	07	08	09
10	11	12	13	14	15	16
17	18	19	20	21	22	23
24	25	26	27	28	28	30
31	01	02	03	04	05	06

Complex G-banding karyotype and metaphase FISH for *MYC*, *BCL6*, and *BCL2::IGH* in high-grade B-cell lymphoma

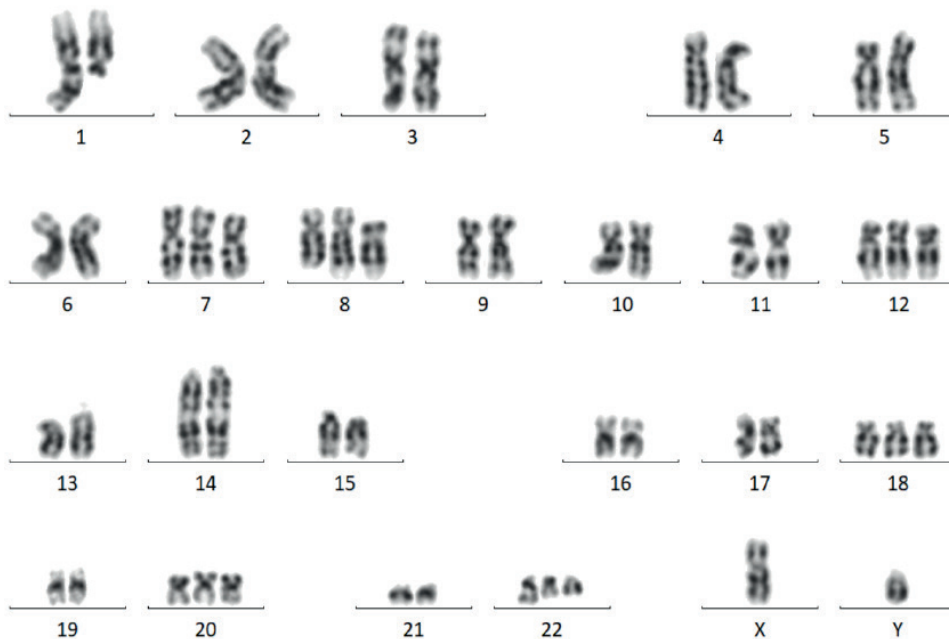

52,XY,t(1;14)(q12;q32),+7,+8,t(8;22)(q24;q11)x2,+12,der(14)t(1;14)(q12;q32),+18,+20,+22

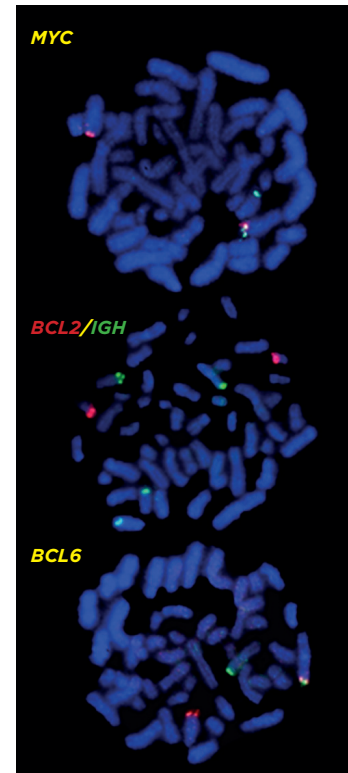

2026 JUNE

SUN	MON	TUE	WED	THU	FRI	SAT
31	01	02	03	04	05	06
07	08	09	10	11	12	13
14	15	16	17	18	19	20
21	22	23	24	25	26	27
28	29	30	01	02	03	04

MYC gene amplification in a patient with acute myeloid leukemia (AML): dmin, hsr

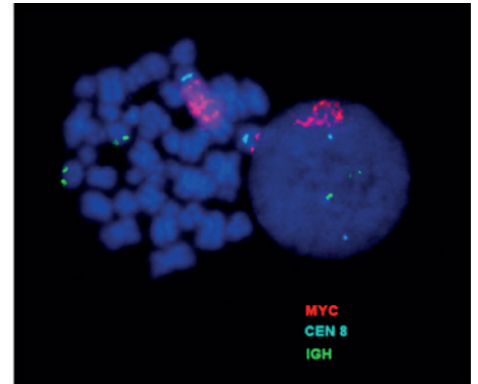
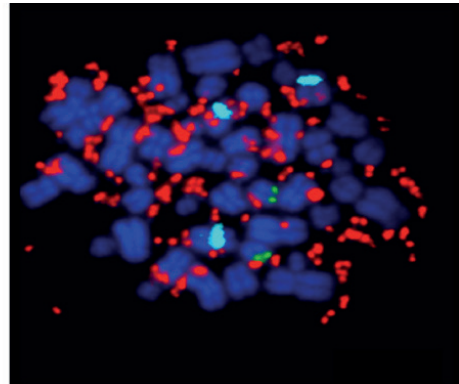
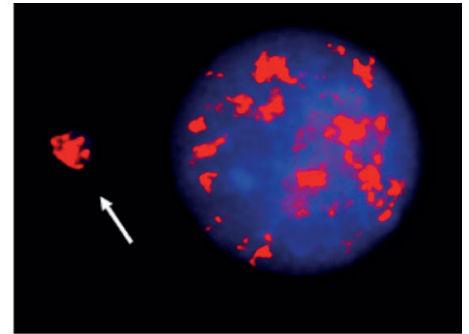
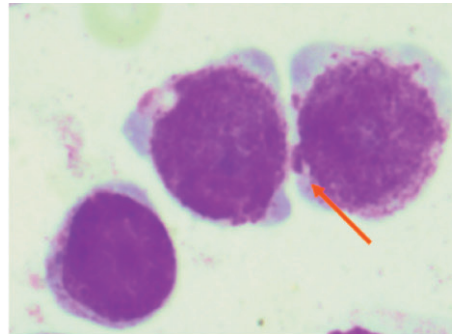
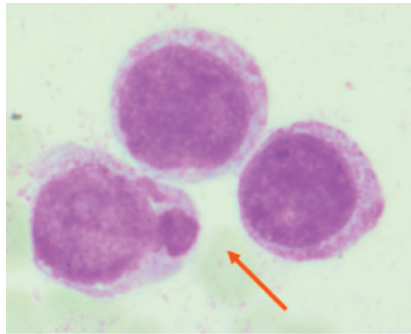

2026 JULY

SUN	MON	TUE	WED	THU	FRI	SAT
29	30	31	01	02	03	04
05	06	07	08	09	10	11
12	13	14	15	16	17	18
19	20	21	22	23	24	25
26	27	28	29	30	31	01

2026 AUGUST

SUN	MON	TUE	WED	THU	FRI	SAT
28	27	28	29	30	31	01
02	03	04	05	06	07	08
09	10	11	12	13	14	15
16	17	18	19	20	21	22
23	24	25	26	27	28	29
30	31	01	02	03	04	05

Karyotypes of patients with SMZL using the multibanding FISH technique (RxFISH)

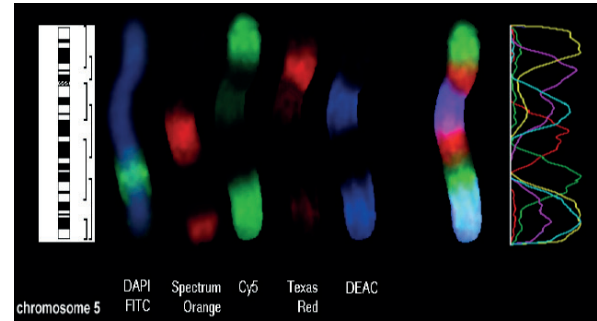
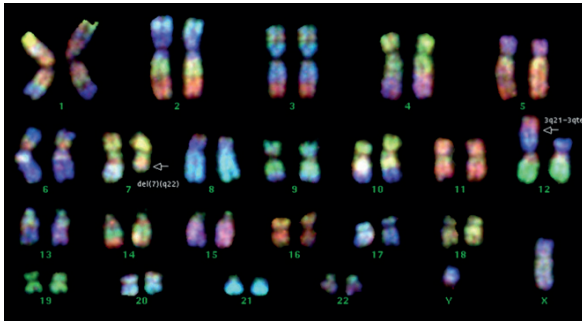
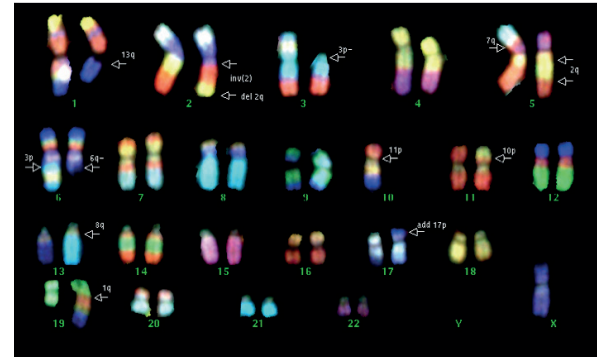
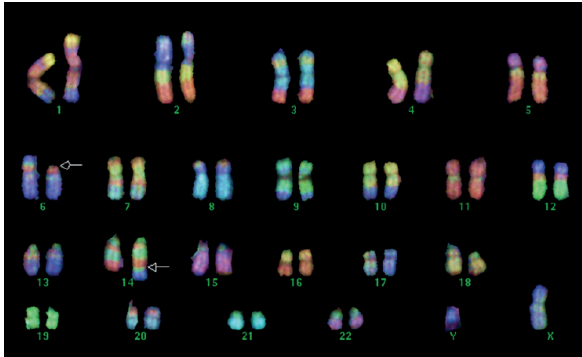

2026 SEPTEMBER

SUN	MON	TUE	WED	THU	FRI	SAT
30	31	01	02	03	04	05
06	07	08	09	10	11	12
13	14	15	16	17	18	19
20	21	22	23	24	25	26
27	28	29	30	01	02	03

Metaphase and spectral karyotype (SKY) of a patient with AML and complex karyotype

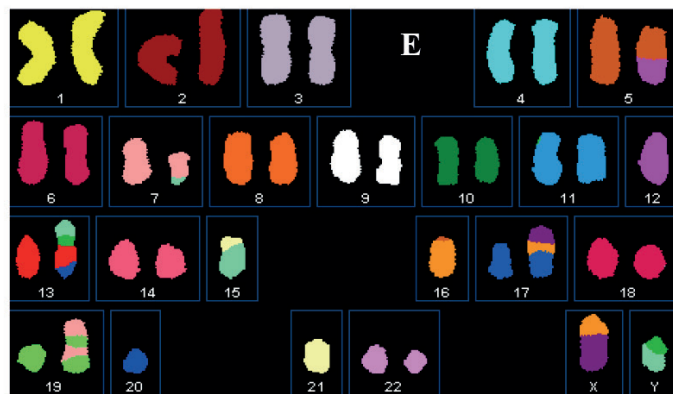
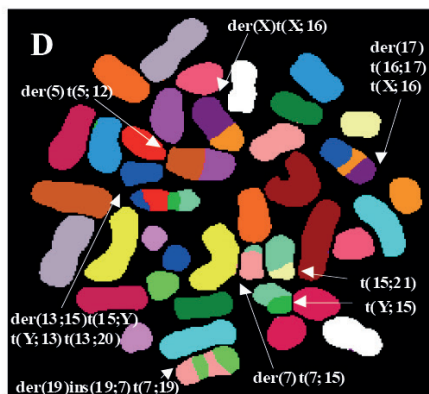
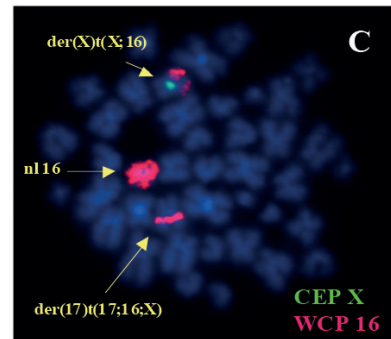
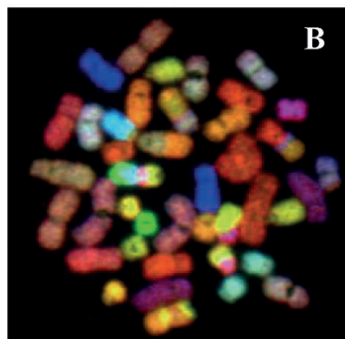
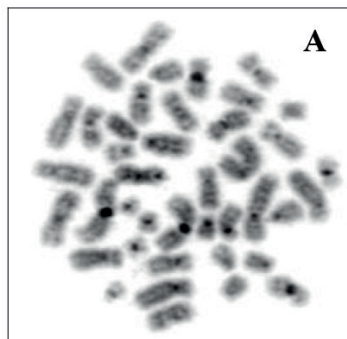

2026 OCTOBER

SUN	MON	TUE	WED	THU	FRI	SAT
27	28	29	30	01	02	03
04	05	06	07	08	09	10
11	12	13	14	15	16	17
18	19	20	21	22	23	24
25	26	27	28	29	30	31

Optical karyotype (OGM) in a patient with AML: cryptic translocation t(3;8)(q26;q24)/MECOM::CCDC26

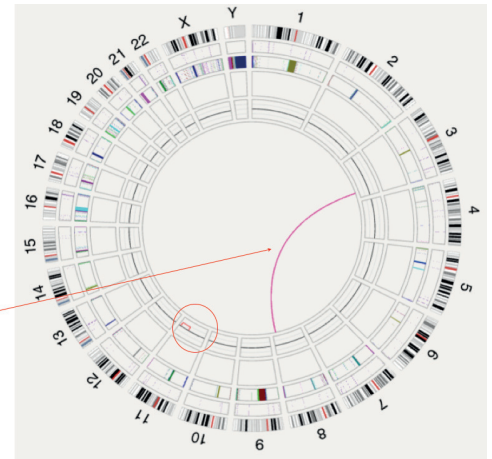
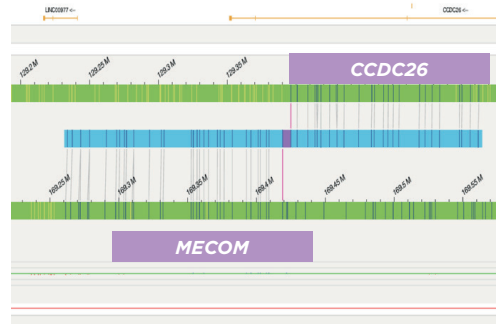
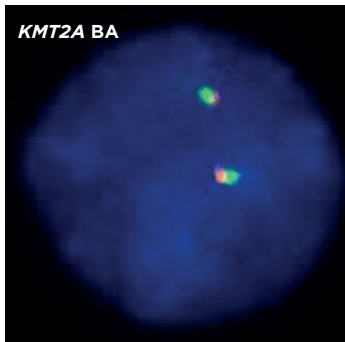

2026
OCTOBER

2026 NOVEMBER

SUN	MON	TUE	WED	THU	FRI	SAT
01	02	03	04	05	06	07
08	09	10	11	12	13	14
15	16	17	18	19	20	21
22	23	24	25	26	27	28
29	30	01	02	03	04	05

Reality in 2026: cytogenetics and integrated diagnosis in oncohematology

Current cytogenetics at WHO, ICC 2022!

Morphology

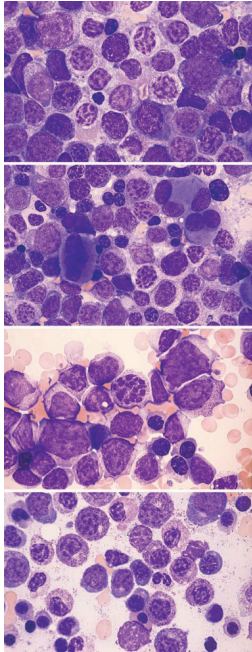

Cytometry

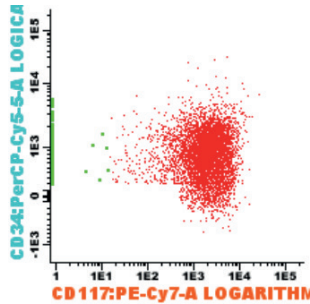

Mutations (Sanger, NGS)

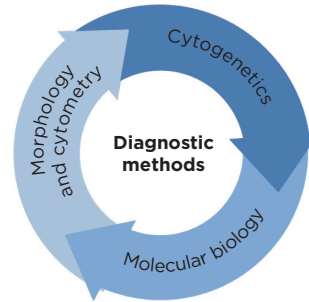
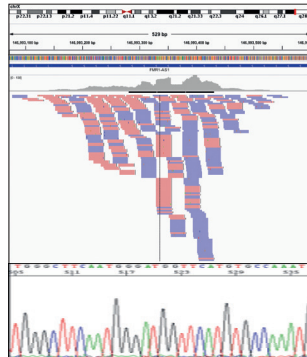

G-banding karyotype

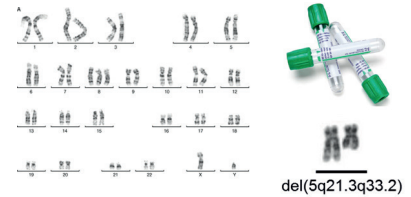

FISH

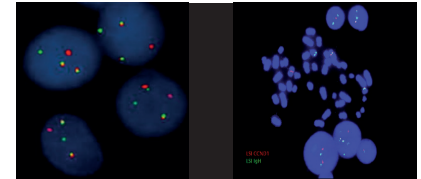

Optical karyotype (OGM)

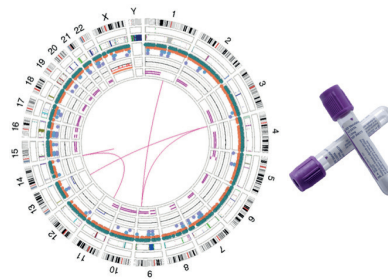

Molecular karyotype (aCGH/aSNPs)

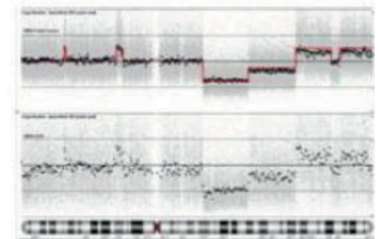

2026
NOVEMBER

Authorship: Esperanza Such, María José Calasanz
Affiliation: Laboratorio de Citogenética y Biología Molecular Hematológica.
Servicio de Hematología y Hemoterapia, Hospital Universitario y Politécnico La Fe, Valencia.
Laboratorio de Citogenética y Biología Molecular. CIMA LAB Diagnostics. Clínica Universidad de Navarra, Pamplona

2026 DECEMBER

SUN	MON	TUE	WED	THU	FRI	SAT
29	30	01	02	03	04	05
06	07	08	09	10	11	12
13	14	15	16	17	18	19
20	21	22	23	24	25	26
27	28	29	30	31	01	02

Everyone at GCECGH wish you a **HAPPY 2026!!!**

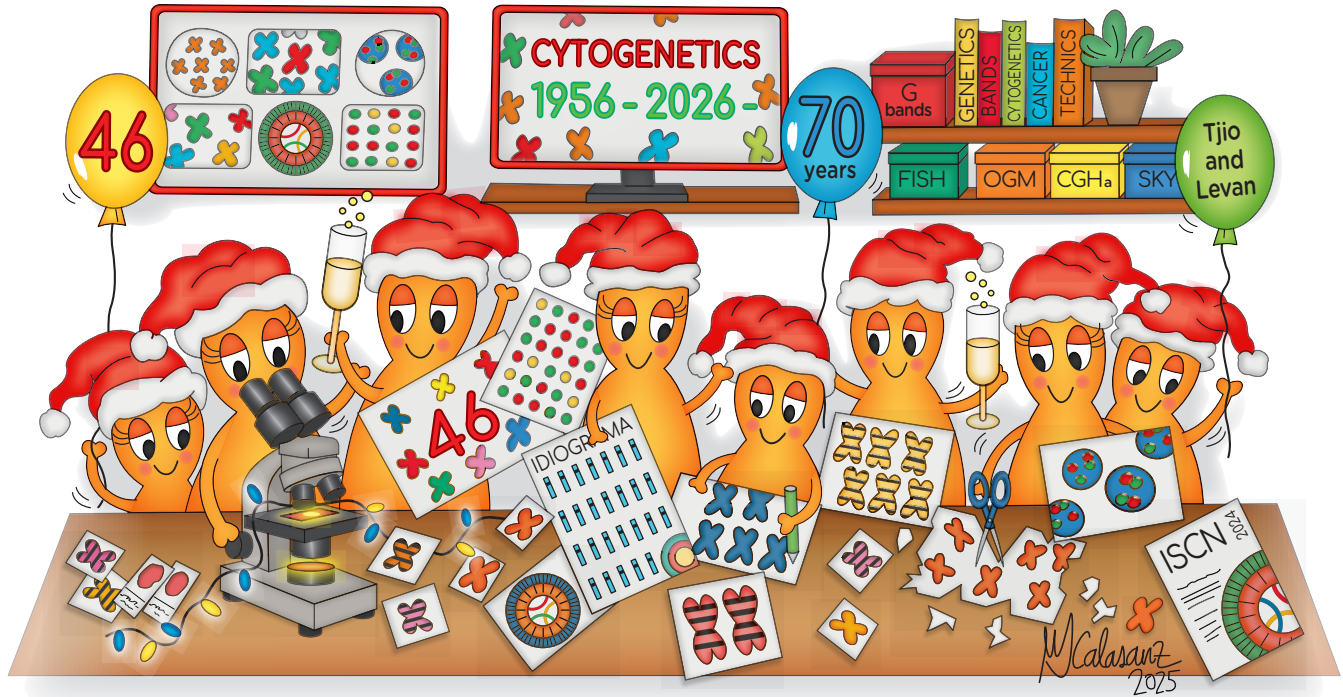

2026
DECEMBER



1956-2026

70
years

CYTOGENETICS



Sociedad Española de
Hematología y Hemoterapia

